THE GLEICHEN CALL

VOLUME 42 NO. 32-33 | Authorized as second class mail, Post Office Department, Ottawa. | GLEICHEN, ALBERTA, WEDNESDAY NOVEMBER 9, 1949 | SUBSCRIPTION $2.00 PER YEAR

Athletic Club Holds Meetiug

Gleichen Athletic Club held a meeting Friday evening in the town hall and the following officers were elected:

President, E. Bolinger.
Vice-Pres. R. Anderson.
Secretary, A. F. MacCallum.
Executive: M. Murray, R. Blick, Stan Haskayne, Bill Blaney and N. A. Riddell.

In charge of transportation for hockey teams E. Cousineau and Wm. Blaney.

Those interested are invited to volunteer to help put the arena building and grounds in shape for the winter sports for the young people.

Plans are going forward to form a hockey club and hockey teams.

The Ottawa Letter

Acts of parliament that will be historic are being passed this year.

The act to amend the supreme court act provides for nine judges instead of seven. Also new section 54 states "The Supreme Court shall have, hold and exercise exclusive ultimate appellate civil and criminal jurisdiction within and for Canada and the judgement of the court shall in all cases be final."

In 1870 Sir John A. MacDonald introduced a Supreme Court Act. It was withdrawn but in 1875 the Act passed. It contained a clause, No. 47, that clearly was intended to abolish appeals to the Privy Council. The arguments used at that time were almost word for word with the arguments used today. The bill passed the first and second reading. On the third reading an amendment was moved that "the bill be read this day three month." That was defeated by a vote of 31 to 27. The second amendment was that clause 47 be struck out of the bill. That was the clause abolishing appeals to the Privy Council. This resulted in a tie vote in the Senate of that day. There were 29 Senators voting for the amendment and 29 against so the motion was lost.

When the measure was sent to England exception was taken to it and the Lord Chancellor threatened to have the whole bill disallowed if 47 was not removed. It was discovered then that section 47 said there will be no appeal from the Supreme Court of Canada "to any court of appeal established by the Parliament of Great Britain.

The judicial committee of the Privy Council is not a "Court of Appeal" but a body appointed to advise the Crown on matters of law. Section 47 therefore, did not apply and it remained in the statutes and it remains as someone said as melancholy monument of an attempt that failed in its purpose. The work left off in 1875 was taken up and section 54 formed to make it abundantly clear that all appeals from Canada are bolished.

F. W. GERSHAW.

Auxiliary Meeting

A regular meeting of the Women's Auxiliary of the Canadian Legion was held in the Legion hall with a good attendance and a number of visitors were entertained.

Much business was accomplished and a thank you letter read from J. Henshaw, secretary of the Gleichen Legion for the kind donation of $100 to help pay the cost of repairing the roof of the Legion Hall. The other letter was from Canadian National Institute for the Blind acknowledging the $222.03 donation which was collected by the Legion W. A. committee.

Mrs. J. Lester turned in the money she collected by selling Christmas cards which amounted to over $70.

Mrs. E. Cousineau was appointed to look after buying a wreath to be placed on the cenotaph Friday.

A miscellaneous community shower is to be held in the Legion Hall at a future date for Mrs. G. Murdock who is ill from shock and at present in hospital. Mr. and Mrs. Murdock were victims of a fire recently which destroyed their home while they were absent. Mrs. R. Haskayne is convenor on committee for shower.

The problem of a new high school was discussed and the secretary, Mrs. Sherback, was requested to write all organizations to try and get the people of this community interested in working to this end.

NEW DEVICE ON CPA PLANES

Canadian Pacific pilots flying out of Montreal are now being trained in the use of a cross wind landing gear which has been installed on one of the company's DC-3 passenger planes. With this device, the wheels swivel automatically, like casters on an office chair, to enable the planes to land or take off without regard to wind direction.

The W. A. decided to send an over seas parcel so a committee was appointed to pack a parcel to be sent to a children's orphanage home in England at Mrs. Haskayne's home town.

The next meeting will be held on December 8th and an exchange of gifts will be drawn so one and all dress a parcel up as a Christmas gift. Gift is not to exceed 50 cents.

Don't forget your white elephant parcel. The contests were won by Mrs. A. Murray and Mrs. W. Thorburn. A pleasant social hour was enjoyed by all over coffee and tea cups.

Again Pays Patronage Dividend

Payment of its eight consecutive cash patronage dividend on grain delivered to its country elevators is being made by local Pioneer Grain Company agents.

"Our company started a policy of paying dividends to our customers in 1941, immediately after the Dominion Government amended income tax regulations to permit Line Elevator Companies to make these payments and we have made annual patronage dividend payments in cash ever since," said Mr. R. C. Clifford local agent of the Pioneer Grain Company. He also stated "It is the intention of the Company to pay a patronage dividend on 1949-50 deliveries to Pioneer elevators if earnings permit.

"Since this policy of paying patronage dividends was put into effect, we have paid a total of 9 cents per bushel on wheat, and 7 cents per bushel on coarse grains; and in addition we distributed to our customers a fortitous payment of sixteen and a half cents per bushel on barley and thirteen and a quarter cents per bushel on oats delivered in the 1947-48 crop year, prior to the removal of price ceilings. We made the first of these payments made by any country elevator organization."

When the air rises, it expands and so cools to a temperature lower than at the earth's surface. Its water vapor condenses, thus forming great masses of minute droplets, and such a cluster of visible moisture is called a cloud. Many a cloud looks as if it had been put together painstakingly after a year's work of planning and fitting This is certainly true of the cumulus, thick, mountain like masses often seen on a summer day about half a mile from the ground. The cumulus is the most majestic of clouds, moving in stately deliberation, with perfectly formed and sharp outlines which are yet as transitory as a dream. It is said that the great painter, Turner, declared there were only two aspects of nature he would not attempt to paint: the snow of the high Alps and a cumulus cloud. Cirrus clouds are thin, feather like formations at a height of about three to ten miles, composed of minute ice crystals. Stratus clouds are flat layers often seen near the horizon early in the day, at a height of about 800 feet.Nimbostratus clouds our familiar rain or snow clouds, are dull gray, with thinner spots that suggest a slowly moving light behind the veil. They may be a few hundred feet or a mile high. An inch of rain is the amount of precipation on a level moisture proof surface to the depth of one inch. When it is said, for example, that the total amount of annual precipation is 22.30, that means there enough precipation on the surface where it is measured to cover it, if level and moisture proof to a depth of 22.8 inches. As a rule about ten inches of snow is required to make one inch of water. An inch of rain is 113 tons of water upon an acre.

WEDDINGS

WARNER-MARTIN

A pretty wedding took place in the Bassano United Church when Shirley Aldora Martin, daughter of Mr. and Mrs. E. Martin of Bassano, before an altar banked with pink and white baby mums, exchanged vows with Neil Wilbert Warner, son of Mr. and Mrs. Peter Warner of Gleichen. Rev. Sinclair officiated.

The bride given in marriage by her father, wore a white English satin floor length gown with nylon sheer yoke trimmed with beads and pearls, and lily point sleeves. Her allusion net veil was caught with orange blossoms and she wore a double strand string of pearls with matching ear-rings, a gift from the groom. She carried a bouquet of pink roses with fern. Her only attendant was Miss Shirley Hitchcock who wore a floor length gown of turquois taffeta with matching headress and mitts of net, and she carried a bouquet of pink carnations.

The groomsman was Mr. D. Foster of Gleichen. The guests were ushered to their seats by Mr. Art Arrison and Mr. Alvin Sandquist of Bassano. The organist was Miss Alsia Clines and Miss Rose Moss sang "I Love You Truly" during the signing of the register.

The reception was held in the I.O.O.F. and tables were tastefully decorated with pink and white streamers and wedding bells and set up for 70 guests.

The brides' table was decorated with pink mums and was centred with a three-tiered wedding cake.

The brides' mother, Mrs. E. Martin, wore a gown of grey crepe with a corsage of pink carnations.

The grooms' mother, Mrs. P. Warner, wore a gown of wine crepe with matching accessories and a corsage of white carnations.

For travel the bride wore a brown gaberdine suit with darker brown accessories.

The young couple will honeymoon in the Western States and on their return will reside in Gleichen.

McLEOD-JONES

A wedding of interest to Cluny and Gleichen took place at St. Andrew's Church, in Gleichen on October 29th. Before a candle lit altar, lovely with pink roses, white mums and pink carnations.

Audrey Louise Jones eldest daughter of Mr. and Mrs. Walter James of Cluny exchanged vows with Neil Grant McLeod son of Mr. and Mrs. Ross McLeod of Calgary. Rev. Thompson officiated, assisted by Rev. D. A. Ford of Okotoks.

Given in marriage by her stepfather, Mr. Walter James, the bride was beautiful wearing a gown of ivory satin fashioned with a full skirt lily point sleeves and a net yoke trimmed in applique and seed pearls. Her veil was held in place by a coronet of white feathers. She carried an ivory prayer book, covered by tiny pink rosebuds and interwoven streamers.

The bride's sister, Miss Elsie Jones, her only attendant was lovely in pale pink nylon sheer and lace with matching veil and gloves. Her colonial bouquet was of deep pink carnations. The bridegroom was attended by his brother-in-law, Mr. M. C. Benson of Alix. The guests were ushered to their places by Mr. Douglas McLeod, brother of the groom and Mr. Kenneth Gordon, cousin of the bride. Mrs. W. Sutermeister played the wedding music and Miss Adele Corbiel, cousin of the bride, sang "O Perfect Love," during the signing of the register.

Following the ceremony a wedding suppen was held at the home of the bride's parents. The table seating 20 guests was centered by the wedding cake flanked by tall vases of roses. The toast to the bride was proposed by Rev. D. Ford and was ably responded to by the groom. "Open House" was held later when about 80 friends from Cluny and Gleichen came to offer congratulations to the happy couple.

Mrs. James, mother of the bride chose a frock of [illegible] amon brown [illegible] with matching shoes and accessories of green. Her corsage was of yellow roses. Mrs. McLeod, the bridegroom's mother, wore a black suit and accessories, with a corsage of pink roses.

The bride chose for travelling a biege wool suit with navy blue accessories topped by a cranberry wool coat. After a short honeymoon Mr. and Mrs. McLeod will reside in Calgary

Among the out of town guests were Misses Barbara and Audry Brookes of MacLeod, Mr. and Mrs. J. Dean of Vulcan, Mr. and Mrs. D. Smith of Vulcan and Miss M. Gordon of Strathmore.

more SMOOTH POWER FROM ESSO GASOLINE

ESSO GASOLINE is the ideal fuel for modern high compression engines. It gives your tractor, car or truck smooth, purring power and plenty of it, with reserve to carry you through tough spots. It gives you trouble-free operation and eliminates delays due to engine fouling. There is no coughing, jerking, stalling or "slow-down," if your engine is in good mechanical running order, when you use Esso Gasoline.

SEE YOUR IMPERIAL OIL AGENT

IMPERIAL ESSO PRODUCTS

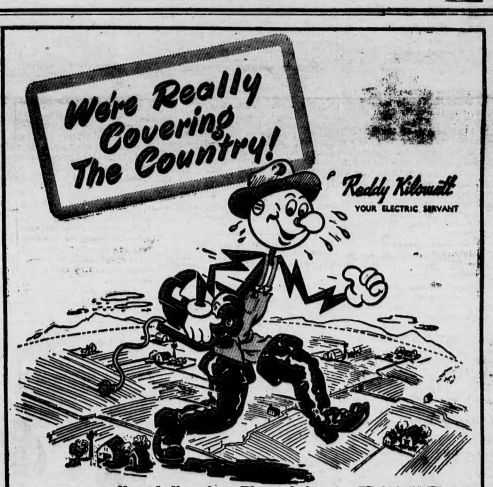

I'm delivering Electricity to thousands more Alberta farms every year . . .

Already this Company is serving 5,000 Alberta farm families. Included are 33 Rural Electrification Groups. In addition:—

19 Rural Electrification Association projects are under actual construction in the following areas:

Airdrie, Beiseker, Coaldale, Didsbury West, Lyalta, Markerville, Mountain View, North Eckville, Okotoks-DeWinton, Park Lake, Parkland, Penhold, Ray, Ridgewood, Rosebud, Spruce Grove, Wabash, West Leduc, West Liberty

9 Rural Electrification Association projects are already surveyed for co-ops at:

Battle River, Blindman Valley, Bowden, Brooks-Cassils, Cremona, Evergreen, Foothills-Simons Valley, Longview, Raymond

Actual Construction Work is under way — or will be, at the earliest possible date.

CALGARY POWER LTD.
"SERVING ALBERTA"

Tune in to Kerry Wood, "Alberta Past and Present", CFCN, Thurs., 10:15 p.m.

The Peace Prize

THE ANNOUNCEMENT THAT THE Nobel Peace Prize for 1949 had been awarded to Lord Boyd Orr was received with interest in this country. An outstanding agriculturalist and the director-general of the Food and Agriculture Organization of the United Nations from 1946 to 1948, Lord Boyd Orr is known to many people here. He has long advocated a world food board to combat hunger, and for a plan by which the distribution of food would be based on the needs of the people rather than on economic considerations. It is believed that it was for this leadership in social thought he was awarded the Peace Prize, although the Nobel committee does not give the reasons for which the winners are selected.

• • • •

Established By Alfred Nobel

The prize is given from a fund established in Norway in 1896 by Alfred Nobel, the inventor of dynamite. Parliaments and governments of all countries may present candidates, as may the members of the Norwegian Nobel committee, and professors of philosophy, economics and current history at universities. Previous winners of the prize, and the Bureau of Peace at Geneva may also suggest persons for the honor. No prize was awarded in 1948, and in 1947 it was won by the American Friends Service Committee and the Friends Service Council of London. The award amounted this year to $21,889 in American money, and Lord Boyd Orr has announced that he will use it for the promotion of world peace.

• • • • •

Proposes To Carry On Work

Lord Boyd Orr, who was born in Angus County, Scotland, in 1880 and graduated from Glasgow University in medicine, science and arts, is a practical farmer as well as an outstanding nutritionalist and agricultural scientist. His unceasing interest in raising standards of nutrition and in improving agricultural production throughout the world have made him an outstanding figure in these fields. He proposes to continue fighting hunger, and to continue also to call for "a world food plan which would get governments, instead of quarrelling about political obstructions, to co-operate in a concrete plan to double food production." It is with satisfaction that his friends in Canada, and others who have followed his work through the years, learned that he had won the Nobel Prize for Peace in 1949.

MUD HUTS HERE TO STAY—Mud hut is not a very good term for rammed earth houses such as these shown above. At top is a chicken coop made of rammed earth in 1934 and photographed in 1945. The outside is stucco. Photo below shows hen house in process of construction.

Bronchitis

You get welcome relief fast when you use

VICKS VAPORUB

Scholarships A Hobby Of B.C. Student

TRAIL, B.C.—Carl Arthur Goresky of nearby Castlegar, B.C., has an educational hobby—he collects scholarships.

He added two more recently, one from Queen's University at Kingston, Ont., and the other from Montreal's McGill.

Carl has accepted the McGill award, which will bring him $300 a year until he graduates.

The Queen's award was for $1,244. Previously he won a $200 University of British Columbia Royal Institute scholarship.

The former Trail-Tadanac high school student will take a McGill science course, prior to entering medical school.

FEARLESS DEER

GLENBORO, Man.—A four-point antlered deer near here apparently has no fear of farmer Erwin Campbell. He's a regular visitor at the watering trough and salt block in Campbell's farmyard.

GROWTH OF A VILLAGE

STETTLER, Alta.—Oil fields in the district are helping this village, founded in 1906, to grow. Though its population is still only 2,000, about one-quarter of those arrived in the last three years.

KIDNEY ACTIVITY VITAL TO HEALTH

Don't wait until you become depressed, but avoid backache and rheumatism by taking KLAAS TILLY DUTCH DROPS as soon as you suspect sluggish kidney action.

If you suffer pain and distress due to kidney impurities ask your druggist for

KLAAS TILLY HAARLEM OIL

Imported from Holland

THE ONLY ORIGINAL DUTCH DROPS

SELECTED

RECIPES

CINNAMON CHERRY PIE

2½ cups pitted sour cherries, canned
½ cup sugar
⅛ teaspoon salt
½ teaspoon cinnamon
2½ tablespoons quicking-cooking tapioca
2 tablespoons butter
8-inch pie shell

Drain syrup from cherries. Combine sugar, salt, cinnamon and tapioca. Add syrup; bring quickly to boil over direct heat, stirring constantly.

Remove from heat and add butter. Cool, stirring occasionally. The mixture thickens as it cools. Add cherries; pour into pie shell.

Top with meringue and brown in 400 deg. F. oven.

Serve at once.

BAKED HONEY CUSTARD

1 quart milk
4 eggs, slightly beaten
½ cup honey
¼ teaspoon vanilla
⅛ teaspoon cinnamon

Scald milk; add honey; beat eggs, honey and salt; add milk slowly until well blended. Turn into small custard cups, place in pan of hot water (about 160 deg. F.); the water should come close to top of custard. Bake in moderate oven (350 deg. F.) 25 to 30 minutes or until firm. A knife point should come out clean when inserted part way into centre. Sprinkle with cinnamon. Cool. Yield: 6 portions.

Finds Evidence Of Cultured Arctic Race

WASHINGTON.—Fiction writers who dream up lost civilizations got a boost from the eminently scientific Smithsonian Institution.

Dr. Henry B. Collins, Jr., of the institution, reported he had found evidence of a cultured race that lived in now uninhabited Canadian Arctic wastes more than 500 years ago. Collins identified the race as the "Thule" people.

Collins said he found samples of exquisite art work in ivory carving, remains of well constructed stone houses, a pottery lamp and a sealskin bag for whale oil.

Early Detection Necessary

Cattle that are allowed to become thoroughly infested with lice will develop a dry starey coat, loss of hair resulting in exposed patches of skin and a general unthrifty appearance. Such a condition brings lowered milk production, retarded growth and costly maintenance. Early detection of lice and prompt treatment with sprays, dips or powders will prevent any ill effects to infested animals.

Small Town Fire Brigade Tops Province

EDSON, Alta.—Led by one of the youngest fire chiefs in the country, Edson's volunteer fire department is causing quite a stir among Alberta fire fighters.

One of the reasons is that 30-year-old Chief Don Riggan and his 12 men believe that vigilance is the price of fire safety even in the smallest town.

The department has competed against fire departments, some of them full-time paid brigades, in many smaller towns and larger centres such as Lethbridge, Red Deer, Calgary and Edmonton. In Calgary, they defeated all comers in the provincial hose-laying contest recently, laying 200 feet of hose in 32 4-5 seconds.

Their proficiency isn't just a matter of working at hose-laying in preparation for such competitions. Recently they held a safety drill at Edson's hospital, evacuating walking patients within 19 seconds of the alarm and having bed-ridden patients ready to leave by a fire chute in the same time.

Chief Riggan says continued vigilance and weekly practices are the secrets of the department's success.

SCRAWNY WOMEN

GAIN FIRM FLESH LOVELY CURVES!

Girls—fill out those ugly hollows in your neck—round out those spindly legs, that unattractive skinny body—start taking McCoy's Tablets today.

McCoy's simply abound with vitalizing, flesh-adding, strength-building elements. Just take McCoy's Tablets for 30 days. See if you don't gain at least five pounds of firm, attractive flesh—see if you don't feel full of pep and gain in physical attractiveness. Sugar-coated. Pleasant tasting. 60 Tablets cost only 60c at all drug counters.

McCOY'S TABLETS

How I Subdued Wild Fiery Itch—

Dr. Dennis' amazingly fast relief—D. D. D. Prescription—did the trick. Worth popular, this pure, cooling liquid medication brings peace and comfort from cruel itching caused by eczema, athlete's foot, pimples, rashes and other skin troubles. Try D. D. D. First application checks even the most intense itch or money back. Ask druggist for D. D. D. Prescription (ordinary or extra strength) now.

FUNNY And OTHERWISE

"Which way are you going, babe?"

"Sir, that's no way to address a lady whom you haven't met who lives at 818 Fairfax, Belmont 8998!"

• • • •

Mathematicians cannot square the circle, but any good housewife can serve a square meal at a round table.

• • • •

"An heirloom," Johnny's mother explained, "is something that has been handed down from father to son and is usually greatly prized."

"I'd prize these heirlooms I'm wearing a bit more," remarked Johnny. "If they weren't so long in the legs!"

• • • •

"My husband is mean; he's taken all the cash out of baby's money-box."

"My dear!"

"Yes, and just when there was nearly enough for the new hat I wanted."

• • • •

Mother returned home one day to find that little Marilynn had given all her dolls a bath. "I washed the cat too, Mommy," the little girl said.

"I hope you didn't use one of my guest towels to dry the cat!" Mother exclaimed.

"Oh, no, Mommy," said Marilynn. "I wrung him out!"

• • • •

A Quaker came downstairs, rifle in hand, to find a burglar there. He said: "I would not harm thee, friend, but thee are standing where I intend to shoot."

• • • •

There were twins at Johnny's home and the youngest came home early from school. "Teacher gave me half a day off because I told her I had a new baby sister," he reported.

"That was nice of the teacher," Mother said. "But did you forget you had TWO little baby sisters?"

"No," said Johnny. "I'm saving the other for next week."

• • • •

A city girl visiting her uncle on the farm was watching a cow chewing her cud.

Uncle (coming by): Pretty fine cow, that?

City Girl: Yes, but doesn't it cost a lot to keep her in chewing gum?

2853

Fewer Freshmen

Four Rookies Of National Hockey League Born In Western Canada

Less rookies are performing in the National Hockey League as the 1949-50 season gets underway than there has been for the last few years. Thirteen fresh faces will be seen dotted among the lineups of the six N.H.L. teams this season whereas only three seasons ago, 20 players were making their debut in hockey's big tent.

Boston Bruins, besides having the only first-year coach in the N.H.L., also have the most first-year players. Coach Buck Boucher has four players cutting their National League teeth. They are Goalie Jack Gelineau, Centre Phil Maloney and Wingers Dave Creighton and Zellio Toppazzini.

New York Rangers and Chicago Black Hawks are next with three rookies apiece. The trio of New York freshmen are Gus Kyle, a defenseman, "Bing" Juckes and Bill McDonagh, forwards. The Black Hawks' trio are Winger Bert Olmstead, Defenseman Jim Bedard and Centre Ray Powell. Detroit Red Wings have two players striving for their varsity letter. The two new Red Wing players are Forwards Steve Black and Fred Glover. Montreal Canadiens lone rookie representative is Gilles Dube, a French-Canadian left winger.

The Stanley Cup champion Toronto Maple Leafs, who only a few years ago had the greatest number of rookies on their team, do not have a single rookie this season.

Of the 13 rookies, four of these were born in Western Canada, with two of them playing for the Chicago Black Hawks, namely Jim Bedard and Bert Olmstead, while Gus Kyle and "Bing" Juckes are playing for the New York Rangers.

Chicago's new defenseman is a 6' 1", 200-pounder by the name of Jim Bedard. He played for Kansas City last season and had six goals and nine assists. A big, rugged athlete, he was born at Moose Jaw, Sask., on January 6, 1928.

Left winger Bert Olmstead played nine games for the Black Hawks last year and picked up a pair of assists. The good-looking puckster was an outstanding player for Kansas City and in 52 games racked up 33 goals and 44 assists for 77 points. Born at Scepter, Sask., on September 4, 1926, Olmstead is a rangy six foottwo and weighs 175 pounds.

Gus Kyle, a 6' 1", New York 210-pound defenseman is expected to put plenty of gimp into the Rangers defense this season. Kyle was one of the best defensemen in the Western Canada Senior Hockey League last year and has been watched closely by Rangers for some time now. Born at Dysart, Sask., on September 11, 1922, Gus had five goals and 10 assists for 15 points with Regina Caps last year, although he is noted for his body checking prowess rather than his scoring ability.

"Bing" Juckes is a left winger and was the third highest scorer in the United States Hockey League last season with 40 goals and 44 assists. He played with St. Paul Saints, a Ranger farm club. A scrappy player, Juckes is 5' 8" tall, weighs 165 pounds and was born at Hamiota, Man.

FOOTBALL TEAM TO TOUR CANADA NEXT YEAR

The Football Association are to send a team to play 10 matches in Canada next year. They will leave for Canada soon after the end of the season in England—around the end of April, 1950—and will probably return somewhere about the beginning of July. The team's itinerary and final details will be discussed when the Directors of the Canadian Football Association visits England some time in November.

STOPS HEADACHE

Even for double the price you can't buy anything better than

ASPIRIN

YUMMY **Honey Pecan Buns**

Recipe

Measure into bowl, ½ c. lukewarm water, 1 tsp. granulated sugar; stir until sugar is dissolved. Sprinkle with 1 envelope Fleischmann's Royal Fast Rising Dry Yeast. Let stand 10 min., THEN stir well. Scald ½ c. milk and stir in ¼ c. granulated sugar, ½ tsp. salt, 3 tbs. shortening; cool to lukewarm. Add to yeast mixture and stir in 1 well-beaten egg. Stir in 3 c. once-sifted bread flour; beat until smooth. Work in 2½ c. once-sifted bread flour. Knead until smooth and elastic; place in greased bowl and brush top with melted butter or shortening. Cover and set in warm place, free from draught. Let rise until doubled in bulk. While dough is rising, combine ½ c. brown sugar (lightly pressed down), ½ c. liquid honey, 3 tbs. butter or margarine, melted; divide evenly into 24 greased large muffin pans; drop 3 pecan halves into each pan. Punch down dough and divide mixture into 2 equal portions; form into smooth balls. Roll each piece into an oblong 12" thick and 12" long (loosen dough. Brush with melted butter or margarine. Sprinkle with a mixture of ½ c. brown sugar (lightly pressed down), ½ c. chopped pecans. Beginning at a 12" edge, roll up each piece loosely, like a jelly roll. Cut into 12" slices. Place, a cut-side up, in prepared muffin pans. Grease tops. Cover and let rise until doubled in bulk. Bake in moderately hot oven, 375°, about 20 minutes. Turn out of pans immediately and serve hot, or reheated.

I get grand results from this New Fast-Acting Dry Yeast

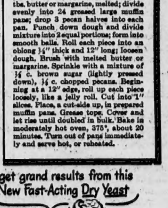

Yes, new Fleischmann's Royal Fast Rising Dry Yeast fits all recipes. 1 package equals 1 cake of fresh yeast in any recipe—and it's *fast-acting*, just like fresh yeast. But it stays full-strength for weeks *in your cupboard. If you bake at home*, get a month's supply from your grocer.

Needs NO Refrigeration!

—By Les Carroll

For constant Smoking Pleasure

Roll your own with

"EXPORT"

Cigarette Tobacco

ALSO AVAILABLE IN ½ POUND TINS

THE TILLERS

OUR COMPLETE SHORT STORY—

Nancy, Don't You Fret

"You've Got Me Flabbergasted" Was Right.

By ELLIS K. BALDWIN

I HAD just put little Caroline to bed, hoping she'd sleep through until morning when shuffling down the sidewalk came Gus Olsen. I saw him before my young doctor-husband did. Gus was the first half of a patent medicine testimonial before the great transformation. His face resembled a cathedral gargoyle. His stomach ailment was known all over town, still he swore he would never go to a doctor. "Not one of them would be able to help me," he boasted.

When Gus retired from the railroad he took up his post on his porch, hailing every passerby to discuss his symptoms.

Panicky, I realized if Charlie should prescribe something that didd't cure, Gus with his porch lectures would spoil the doctor's chances for building a practice. "Charlie", I said breathlessly, "I'll tell him you have an emergency. Go out and hitch up Dinah." I'd stopped counting the times Charlie harnessed the horse to roll out of the yard like he was headed for a fire. "It's exciting for the neighborhood kids," Charlie would chuckle. It didn't mean a thing. The doctor was just putting on an act. Half an hour later you'd hear the crunch of the wheels on the driveway. Charlie always fed the thought Dinah would pull right through the harness and leave the doctor and the buggy behind.

Charlie was saying, "I'm fed up with whirlwind buggy rides. Besides the neighbors are starting to wonder where I go."

The doctor thinks sometimes I'm too emotional. No doubt he's right. I know just before Caroline was born I burst out sobbing, "How will we manage to feed three mouths when it's been such tough sledding for two?"

"Nancy, don't you fret," he told me in a voice so soothing all my worries dissolved.

But even after that when Charlie started out on those trumped-up rides I'd stand at the window with Caroline in my arms. I'd pray fervently, "Let something happen along the way that will require the services of a brilliant young doctor."

Gus was walking slowly, hunched over, hand on his stomach. I found myself clinging to Charlie's hand like a drowning woman.

"Let go of me, darling," the doctor said almost angrily. "I must greet our new patient."

I whispered desperately, "Darling, you just can't face this old gossip."

Suddenly the doctor was calling out, "Good evening, Mr. Olsen. Won't you come in?"

It took Gus a long time to tell his story. I heard the doctor clear his throat a number of times while he let Gus recite his history. Then Charlie began using those long technical terms he'd been boning up on these nights when he held office hours and no one came. All of a sudden, I heard Gus shout angrily, "Listen here, Doc, you can't tell me that." Goose pimples popped out on my arms. Charlie couldn't afford to get Gus down on him.

Then Charlie's voice droned on seemingly unperturbed by Gus's shouting. From where I sat I couldn't make out what he was saying. It seemed hours before the office door swung open.

"You're kind of young," Gus was telling the doctor. "Nothing seems to have helped me. Figured you couldn't put me through any more agony but what you've just said has got me flabbergasted."

Gus moved off into the night. The doctor didn't say anything. I stood it as long as I could. "Charlie, what did you give him?"

"It's a tough case," the doctor grunted, employing the deep bass notes he was learning to use. Then, "Absolutely nothing. If you must know, I told him he was a hypochondriac. Told him there was absolutely nothing wrong with him but if he didn't stop glutting himself with all these patent medicines he shortly would turn into a medicine bottle."

"Then that's what made him angry."

horse well but she was one of those skinny creatures. Sometimes I

"Must be," the doctor said quietly.

"But Charlie," I wanted to say and didn't, "Did you have to be so brutally frank?"

Tears stung my eyelids as I slipped upstairs to look in at Caroline. Through the window I heard a neighbor on a nearby porch sing out, "There goes Gus Olsen walking faster than he ever walked before, must be mad about something."

Before I cried myself to sleep I wondered why Charlie hadn't at least tried to make friends with Gus. Even if he was a hypochondriac he didn't have to be so gruff. Drousing off, I thought I could hear Gus lecturing to his friends, "There's one doctor to steer clear of boys."

But all that was years ago. Now the impatient honking of a motor horn brought me tobogganing back down the years. Out at the curb was Caroline, a grown woman now, ready to drive her father down to his office in the Medical Building. The office would be jammed because Gus Olsen, rocking steadily on his porch during the years, repeated proudly again and again to his passing friends, "I'm a hypochondriac, yes sir, a hypochondriac."

Invariably he'd add, "If you got any bad symptoms and you want to know quickly what they are, there's a young doctor down the street . . ."

(Copyright Wheeler Newspaper Syndicate)

DON'T NEGLECT STUBBORN COLDS!

School Children grow so fast and are so active that many become run down and listless—and easily catch colds—repeated colds. Give your children regular doses of pleasant-tasting Scott's Emulsion containing *Natural Vitamins A* and D and other necessary elements to help build up resistance. Buy the economical large size and save.

SCOTT'S EMULSION
NOT JUST A TONIC
IT'S POWERFUL NUTRITION.

baby says, "Thank you Mummy because she likes her

ALLENBURYS Haliborange

When children (or adults!) have repeated colds, doctors often recommend the extra vitamins contained in Haliborange. And because it tastes like fresh orange juice, without a hint of "oil", children will drink it with pleasure.

Each teaspoonful of Haliborange contains: 4000 I.U. VITAMIN A 595 I.U. VITAMIN D

5-oz. .85 10-oz. 1.50 20-oz. 2.75

THE ALLEN & HANBURYS CO., LTD.
Lindsay, Ontario — London, England

Since 1715
Specialists in medical and pharmaceutical supplies. 78

come out from under the shadow of pain

If you suffer from ARTHRITIS or RHEUMATISM and the pain is so great it just seems to you you cannot stand it another day, you should know that DOLCIN has helped many, many sufferers to COME OUT FROM UNDER THE SHADOW OF PAIN!

DOLCIN is a tried and proven preparation which usually relieves, promptly and effectively, the pains of ARTHRITIS, RHEUMATISM and kindred disturbances. DOLCIN will not harm the heart or any other organ.

Grateful men and women from all parts of the world have sent unsolicited letters of thanks to the makers of DOLCIN for the relief from pain which DOLCIN has brought them.

DOLCIN is today probably *the world's best-known product* for the relief of the pains of ARTHRITIS and RHEUMATISM. There's a "D" on every genuine DOLCIN Tablet. DOLCIN is obtainable throughout the British Commonwealth. Beware of those who offer you imitations, usually at higher prices.

Try a bottle of DOLCIN TODAY . . . the cost is reasonable: 100 easy-to-take tablets for $2.39; 500 tablets in the large economy-size bottle, $10.00.

Your druggist has DOLCIN or write direct to DOLCIN Limited Toronto 10 • Ontario

DOLCIN

Patented 1949, DOLCIN is the registered trademark of this product.

"Money On The Hoof"

Young feeders were in good demand at the Moose Jaw, Sask., Feeder Show and Sale where they went through the sale at the rate of one group every two minutes at the peak of the rush.

Paintings Of Lethbridge Artist Exhibited In Italy

LETHBRIDGE, Alta. — Paintings by a young Canadian have recently been exhibited at Florence, Italy, according to word received by his parents here. The artist is Roloff Beny, son of Mr. and Mrs. C. J. F. Beny of Lethbridge.

His work first received attention when he was a student at Trinity College, University of Toronto, and some of his abstract and expressionist work has since been hung in the National Gallery, Ottawa, and the Library of Congress, Washington.

He has been in Europe for a year and had planned exhibitions in Venice, Rome and Paris this fall. Shortly after his show in Florence he was stricken with rheumatic fever, and now is recuperating in the Italian Alps. He is expected to visit Lethbridge this winter.

Two Mammoth Blue Whales Harpooned

VANCOUVER. — Two mammoth blue whales, rare in North Pacific waters, were harpooned off Vancouver Island's west coast recently, an official of the Western Whaling Corporation said. Marine authorities here say it has been "many years" since the last of this species was captured off the British Columbia coast.

CANADA'S HIGHEST

The highest peak in the Canadian Rocky Mountains is Mt. Logan, 19,539 feet high.

Drive To Encourage Animal Immunization

REGINA. — A province-wide drive to encourage wider immunization of animals will be started by the department of agriculture, Agriculture Minister I. C. Nollet announced.

The minister called for greater emphasis on disease prevention in order to reduce the losses of livestock and poultry reported annually in Saskatchewan.

He warned that only 30,000 of 376,500 calves born in 1949 have been immunized against blackleg. Many outbreaks of winter blackleg occurred in the province last year.

Western Briefs

Plan Pigeon Show

MOOSE JAW. — The Regina and Moose Jaw racing pigeon clubs will hold a pigeon show in conjunction with the annual Moose Jaw poultry show on Dec. 6, 7 and 8, it was announced by Len Finch, secretary of the Moose Jaw club.

Resolution Passed

WINNIPEG. — The University of Manitoba Students' Union Council unanimously passed a resolution recommending that German students be allowed entry to Canada.

Banishes Rats

BRANDON, Man. — City council heard a report here on a rat extermination campaign described at 100 per cent. successful. The final score: 1,500,000 rats.

Achieved Objective

ST. PAUL, Alta.—After two years of campaigning, the St. Paul junior chamber of commerce achieved its objective. It has raised funds and building will start soon on a $25,000 ice arena.

Wins Wheat Trophy

YORKTON. — Lewis Wendell of Neudorf captured the trophy for championship wheat shown at the northeastern Saskatchewan first annual seed show in Yorkton. Archie Gray of Nut Mountain placed first for oats and Stan Ingham of Balcarres won the championship for barley. The two-day show drew 170 entries and was attended by hundreds.

Store Seen For The Pas

WINNIPEG. — Reports that Hudson's Bay Co. are planning to build a store in The Pas to cost between $50,000 and $100,000 were partly confirmed at a council meeting when an offer of $1,500 from the company to purchase land for the site was accepted.

Acres Of It

VANCOUVER.—More tartan than was used by battling Scots at Bannockburn was whirled around in the hit stage show Brigadoon here recently. Some 30 acres of authentic tartan was used by a cast of 65. Scotland profited to the tune of $100,000 from the sale of Scottish items during the show period.

PRIZE-WINNING SHEEP

CALGARY.—The Duke of Windsor probably doesn't know it but he's got a prize sheep. A ram from the Duke's E.P. ranch at High River, Alta., won the Hampshire class championship in the annual Calgary stock show and sale. 2853

$12.50 is yours for the Asking

If someone said to you—I will give you $12.50 free if you will telephone or write to Wood, Gundy & Company Limited—you would wonder how it could be.

Here's the answer—Interest on $1,000 in the bank at 1½% for a year is $15.00. Interest on $1,000 invested in Canada Savings Bonds at 2¾% for a year is $27.50 or $12.50 more.

And you can get the *full* amount of your investment back *quickly any time* with accrued interest!

A Canada Savings Bond is the only investment with the "money-back at any time guarantee" of the Government of Canada.

You can invest $50, $100, $500 or $1,000.

Telephone or write to our nearest office to-day.

Wood, Gundy & Company Limited
1762 Scarth Street
Regina
Telephone: 23-767

Stock Prices Drop At Show

REGINA.—Prices skidded from $25 to $50 from tops of last year when animals of the three beef breeds went through the auction ring at the third annual pure-bred female sale of the Saskatchewan Cattle Breeders' association.

Shorthorns brought a high this year of $600 compared with $650 last year; Herefords $450 against $500 last year and Angus $290 compared with $315 in 1948.

Breeders gave several reasons for the lowered prices, scarcity of feed in the province and the fact that a good many of the animals just didn't have enough class.

WAKE UP YOUR LIVER BILE—

Without Calomel—And You'll Jump Out of Bed in the Morning Ready to Go

The liver should pour out about 2 pints of bile (liter into your digestive tract every day. If this bile is not flowing freely, your food may not digest. It may just decay in the digestive tract. Then gas blocks up your stomach. You get constipated. You feel sour, sunk and the world looks punk.

It takes those mild, gentle Carter's Little Liver Pills to get these 2 pints of bile flowing freely to make you feel "up and up." Use a package today. Effective in making bile flow freely. Ask for Carter's Little Liver Pills. 25c at any druggists.

Flavor! Delicious, more natural flavor. Fresh, delicate, country-sweet! Blue Bonnet is made from choice farm products—from pasteurized skim milk and pure vegetable oils.

Nutrition! Proved nutrition! 15,000 units of Vitamin A in every fresh, sweet pound. Blue Bonnet is rich in food energy too! It's a real food for active, growing youngsters . . . for everybody.

Econom-e-e! More money left over when you buy Blue Bonnet! And your favorite recipes are less expensive to make. Use Blue Bonnet for all your spreading, frying, and baking. *Yes, one of America's largest selling brands is now made in Canada! Look for—Ask for—Blue Bonnet Margarine!*

FLEISCHMANN'S
Blue Bonnet
MARGARINE
A Product of the makers of
FLEISCHMANN'S YEAST • MAGIC BAKING POWDER
and other fine food products. 5M-598

PEGGY —By Chuck Thurston

more

STEADY HEAT WITH ESSO FUEL OIL

SUPPLY ASSURED

The development of Western oilfields assures an adequate supply of domestic oils to meet all heating needs. Now you can enjoy the many advantages of heating oil—even, dependable, easily-regulated heat with a minimum of effort and a maximum of safety. Install automatic oil burners, oil burning cooking stoves, space heaters, hot water heaters, stock trough heaters, chicken brooders and other oil burning equipment. End stove drudgery and fears of frost damage at night. An ample supply of Esso Domestic Heating Oils can now be assured.

SEE YOUR

IMPERIAL OIL AGENT

IMPERIAL ESSO PRODUCTS

A four year old attended prayer meeting not long ago with his parents. When he knelt to say his prayers before going to bed, he prayed: "Dear Lord, we had a good time at church tonight. I wish you could have been there." "Gospel" means good news.

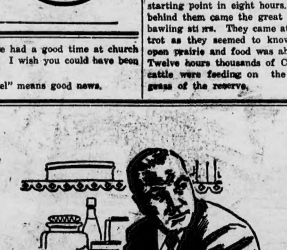

...well practically unanimous

YOU CAN still find people who "don't believe in banks" . . . who keep their cash in old coffee pots, or hide it in the woodpile, or carry it around.

But most folk nowadays keep their money in bank accounts. They can get it whenever they want it; and they can pay their bills by cheque. Canadians have more than seven million such deposit accounts. In terms of Canada's adult population, that makes it practically unanimous.

The banks, in turn, know they must earn this confidence by giving you the best service they know how.

Today you can take your account to any bank you choose. And what is in your bank book is strictly between you and your bank. It is your own private business.

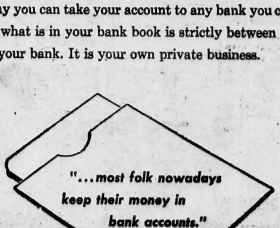

SPONSORED BY YOUR BANK

Alberta History

(By F. W. GERSHAW)

Ranching has always been an extremely risky business but perhaps the most tragic losses were made by the early English investors in the cattle business.

The records show that the winter of 1883 was a long and bitterly cold winter. The losses sustained by those who had cattle on the open range were very severe. In the spring time in many coulees there were heaps of dead bodies and Indians made wages by skinning the animals for 25 cents each. Of the 12,000 cattle placed on the Cochrane Ranch a scant 4,000 remained alive till spring.

In 1885 The Cochrane cattle were moved to the Waterton Lake district. The snow kept falling that year until it was six feet deep in places. There were no chinooks and even the best rustlers among the cattle could not get feed. The cattle finally crowded to the edge of the lakes browsing the willows to stubs and bawling constantly in their hunger. A loss of the entire herd was threatened.

Frank Strong offered to save the cattle for $1,000. His offer was accepted and he rounded up about 500 cayuses. He hired a few experienced riders and without delay driving the tough ponies before them struck out through the deep snow. Urged by whip and spur the hardy little animals fundered for two days, cutting a wide swath in the crusted snow. They then reached the lakes and the imprisoned starving cattle. Strong at once turned his band homeward and they went back at a gallop, reaching the starting point in eight hours. Right behind them came the great herd of bawling steers. They came at a fast trot as they seemed to know that open prairie and food was ahead. In Twelve hours thousands of Cochrane cattle were feeding on the cured grass of the reserve.

Town & District

Major and Mrs. A. F. Parkinson, Captain and Mrs. Cartmell of Eventide Home attended a meeting of the Salvation Army in Winnipeg. They returned to town last week.

Mrs. L. Gardiner of Cresent Valley, B. C. arrived in town to act as housekeeper for Bert Reid.

Mrs. Denton Sammons and family left last week for Trail where they will reside in future.

Hugh James is now sporting a new suit of clothes which he picked up in Edmonton at the bonspiel there. He was on the Simpson rink of Bassano and their prizes were suits. For a time it looked as if Hugh might come home with one of the cars.

Leslie Wilson has returned to town after spending a week or so in a Calgary hospital. He had his arm badly broken by machinery and it was some days before the arm could be reset.

Mrs. Frank Bates of Kimberley and Mrs. Hoey and Mrs. C. Thompson of Calgary spent a few days in town last week visiting friends. While here they were the guests of Mr. and Mrs. Thos. Bates.

Tom James spent a day in town last week visiting relatives and friends. He is with the forestry department and for the past six months has been located away up north and all alone. When he went in he evidently forgot to take in a supply of shaving material. Because when he arrived in town he had a brown foliage that was a sight to behold. Some places on his face it grew luxuriously and other places it was sparse. He blamed the sparse spots to the fact that he could not get any fertilizer. He looked good something like a professor. His family was horrified at his looks. During the day Tom made a date with the local barber, Ed Menard and had his face brought up to date. Tom is now located at Rocky Mountain House.

Born on Oct. 7, a girl to Mr. and Mrs. Cliff Towers.

Born to Mr. and Mrs. Howard Warner, a son on October 7th.

On morning last week the fire brigade was called to the home of A. N. McLeay when the chimney caught fire. There was no damage. Mrs. McLeay wishes to thank the brigade for the prompt manner in which they turned out and were ready to do what they could to prevent damage.

Recently St. Victor's Parish gathered at the home of Mr. and Mrs. C. Hatton for a surprise farewell party for their son, Jimmie who has joined the R.C.A.F. and will be located at Alymer, Ont. Games and cards were enjoyed. After a delicious lunch Jimmie was presented with a beautiful pen.

Mr. Thomas Bates received word that Miss Betty K. Ramsbottom was to be married in Toronto last week. Many old timers here will remember the bride as she was the daughter of Mr. and Mrs. R. Ramsbottom a former post master here.

Rev. and Mrs. Wm. Morrison, Mr. and Mrs. M. Bolinger, Miss M. Bolinger, Mrs. N. A. Riddell, Mrs. R. K. Hunter and Mrs. R. A. Wilson attended the bazaar and fowl supper sponsored by the Arrowwood United Church at Arrowwood.

What we would like to have is more orderliness in the weather. Then should be some snow and ice in winter, so that we are willing to work hard enough to enjoy a little leisure when spring comes. Spring should be a poet's delight, with flowers and bees and mating birds, and it should last two months. Summer should be warm enough to thaw the frost out of our bones, give us the right tint of tan, and grow our garden vegetables, and gladiolus to the right size, texture and shade. Autumn should be long enough for us to rest after a strenuous summer, colorful enough to ease us gently into winter. Every season should dignify itself by coming in on the proper date. This would enable us to make, sell and buy clothes in a reasonably stable way, and to know whether it is necessary to lay in another ton of coal. Till these improvements can be made, the clothing manufacturer, the department store, the coal dealer and the consumer must plug along with the aid of almanacs, the meteorological bureus and their own amateur efforts at forecasting. Perhaps it is better so, because if our weather ideals were achieved what should we grumble about.

United Church W.A.

The November meeting of the United Church W. A. was held Thursday afternoon at the home of Mrs. J. Robinson. This being the meeting before the Bazaar on November 26 much business had to be dealt with. The meeting was opened in the usual way by the president, Mrs. M. W. Bolinger and the devotional was in charge of Mrs. W. Pugh. The committees gave their reports. Committees for the following were appointed: pillow cases, Mrs. R. Hunter and Mrs. W. Pugh; flour sack effort table Mrs. E. Bolinger and Mrs. W. Pettet; tea table convenors, Mrs. G. R. Lloyd and Mrs. R. W. Brown; bake table Mrs. C. R McIntyre

Billy Walters was offered the position as janitor of the United Church.

An at home to be held at the U. Church Manse was discussed and a committee appointed to meet with the Arrowwood and Cluny to arrange for the occasion. The committee appointed consists of Mrs. M. W. Bolinger, Mrs. McIntyre, Mrs. Wilson and Mrs. W. Morrison. Everyone is cordially invited to attend this get acquainted tea to meet Rev. and Mrs. Morrison.

Acting on the nominating committee are Mrs. A. Wilson, Mrs. Pugh and Mrs. N. A. Riddell and they will report at the December 1st W. A. meeting to be held at the home of Mrs McIntyre. A dainty lunch was served by the lunch committee.

ST. ANDREW'S CHURCH

Sunday November 13th.
Morning prayer 12 noon.
Rev. A. J. Thomson (Incumbent)

Remembrance Day

Once again this year the Canadian Legion is asking the people of Gleichen and district to wear a poppy for remembrance. This is an excellent appeal, and one that should not be overlooked. During the years since Col. John McRae wrote the challenging poem "In Flanders Fields" the poppy has taken on peculiar significance. It has come to typify in many countries of the world the debt which we who live owe to those who died in battle.

One day a year the people of Canada are asked to wear a poppy to show that they remember. One day in the year they are asked to pause briefly to honor the dead. That is little enough. While remembrance of the dead of the two wars is the spiritual aspect of the poppy, there is the other practical purpose of assisting the living, for the money raised through the fund is used for emergency assistance to veterans and families of veterans.

While it is true that veterans under certain circumstances have the advantage of specific legislation, such as war allowance, it should be remembered that when an emergency crops up in any family, speed is the essential requirement in providing assistance.

There are many cases on record with the poppy fund where the necessary assistance has been forthcoming in a matter of hours. It should be remembered also that there are many worthy veterans who hesitate to apply to any organized charities. Many of them have twice gone into uniform, and have given ten years from their productive life to the service of their country. Through the comradship of the Canadian Legion their needs are learned, and the assistance is forthcoming. It should be remembered too, that while the Poppy fund is a national appeal the money raised locally is used locally to assist veterans and their families.

The Legion slogan "Wear a Poppy for Remembrance" is a good slogan. It is one that deserves the support of every citizen.

Skinny men, women gain 5, 10, 15 lbs.

Get New Pep, Vim, Vigor

What a thrill! Forty times 50 cent tablets sold by mail order for $1.00 each. Now you can get the same amount, called "Iron-ron" 100s. Thousands of girls, women, men, who never could gain before, have put on 5 to 15 lbs. of shapely, healthy-looking flesh. Feel full of pep, vigor, vitality. Iron-ron contains iron, vitamin B1, calcium, nurtch blood, improve appetite and digestion so food gives you more strength, energy. Skinny, nervous, weak people don't lose pounds for fat. Most when you've gained the 5, 10, 15 or 20 lbs. you need for normal weight. Come little. New "eye acquainted" size only 50c. Try famous Ostrex Tonic Tablets for new vigor and added pounds, this very day. At all druggists.

WHAT YOUR LOCAL CANADIAN PACIFIC AGENT CAN DO FOR YOU

He is an expert on travel—he can assist you in planning your trip by rail, water or air, for business or pleasure. He has a wealth of up-to-date information on Canada's vacation spots . . . where to go, what to see, what to do. Ask him for suggestions and attractive booklets. His service to you is absolutely free and it is yours for the asking.

is our agent and yours at

Canadian Pacific

*** ON TIME**

Make sure that YOU are "O.T." with your . . .

CHRISTMAS SHOPPING!

When you avoid the "Christmas Rush," stocks are plentiful and service is at its best. Early delivery allows plenty of time for gift wrapping and re-mailing—and remember . . .

Goods Satisfactory or Money Refunded, including Shipping Charges

T. EATON Co.

EATON'S

Buy grain . . . Ask us!

PARRISH & HEIMBECKER LTD.

Grain Receivers, Shippers and Exporters
An old established firm with a reputation for doing business right.

Head office — Grain Exchange Bldg., Winnipeg
BRANCHES: CALGARY — TORONTO — MONTREAL

HOW YOU WILL BENEFIT BY READING the world's daily newspaper—

THE CHRISTIAN SCIENCE MONITOR

You will find yourself one of the best-informed persons in your community on world affairs when you read this world-wide daily newspaper regularly. You will gain fresh, new viewpoints, a fuller, richer understanding of today's vital news—PLUS help from its exclusive features on homemaking, education, business, theater, music, radio, sports.

Subscribe now at this special "get-acquainted" offer—1 issue for $1 (U. S. funds)

The Christian Science Publishing Society, One, Norway Street, Boston 15, Mass., U. S. A. PB-3
Enclosed is $1, for which please send me The Christian Science Monitor for one month.
Name
Street
City Zone State